

E-MRS 2010 SPRING MEETING

Congress Center - Palais de la Musique et des Congrès
Strasbourg, France – June 7 · 11, 2010

Exhibit: June 8 - 10

The E-MRS in brief

Founded in 1983, the European Materials Research Society (E-MRS) now has more than 3,000 members from industry, government, academia and research laboratories, who meet regularly to debate recent technological developments of functional materials. The E-MRS differs from many single-discipline professional societies by encouraging scientists, engineers and research managers to exchange information on an interdisciplinary platform, and by recognizing professional and technical excellence by promoting awards for achievement from student to senior scientist level.

As an adhering body of the International Union of Materials Research Societies (IUMRS), the E-MRS enjoys and benefits from very close relationships with other Materials Research organizations elsewhere in Europe and around the world.

Each year, E-MRS organizes, co-organizes, sponsors or co-sponsors numerous scientific events and meetings. The major society conference, the E-MRS Spring Meeting, is organized every year in May or June in Strasbourg, France, and offers on average 18 topical symposia. It is widely recognized as being of the highest international significance and is the greatest of its kind in Europe with about 2,000 attendees every year.

Each symposium publishes its own proceedings that document the latest experimental and theoretical understanding of material growth and properties, the exploitation of new advanced processes, and the development of electronic devices that can benefit best from the outstanding physical properties of functional materials.

A Unique Audience

The 2010 E-MRS Exhibition will provide a unique opportunity to present innovative products and services of interest to the materials community.

2007 Spring Meeting	2008 Spring Meeting	2009 Spring Meeting
19 symposia	17 symposia	19 symposia
2128 attendees	1904 attendees	2260 attendees
112 attendees/sympo	112 attendees/sympo	119 attendees/sympo

2009 Spring Meeting (Top 8) - Geographical Analysis

The E-MRS Spring Meeting draw an audience from more than 60 countries. Representing quality and quantity, this audience comprises key decision-makers involved in the field of materials research.

France	357
Germany	354
Italy	195
Spain	121
UK	104
Japan	97
Korea	95
USA	86

E-MRS 2010 SPRING MEETING EXHIBITION

Over 55 international exhibitors will display a full spectrum of equipment, instrumentation, products, software, publications and services.

To be held **June 8 - 10 in the Congress Center (Strasbourg, France)**, the exhibit will be convenient to the technical session rooms and scheduled to coincide with the technical program. For exhibitors, it will mean an excellent opportunity to meet just the right customers and disseminate information effectively.

E-MRS 2010 Scientific Program

BIOMATERIALS, SENSORS AND SURFACES

- A From embedded sensors to sensorial materials
- B Functional biointerfaces
- C Peptide-based materials: from nanostructures to applications 10
- D Surface modifications of diamond and related materials

ELECTRONIC, PHOTONIC AND OPTOELECTRONIC

- E Frontiers of multifunctional oxides
- F Wide bandgap cubic semiconductors: from growth to devices
- G Physics and applications of novel gain materials based on III-V-N compounds
- H Post-Si CMOS electronic devices: the role of Ge and III-V materials
- I Advanced silicon materials research for electronic and photovoltaic applications II
- J Silicon-based nanophotonics
- K Rare earth doped materials for optical based technologies

CARBON AND ENERGY

- L Carbon -or nitrogen-containing nanostructured composite films
- M Thin film chalcogenide photovoltaic Materials
- N Nuclear materials IV
- O Solid State ionics: exploring chemical and structural complexity of novel ionic conductors
- P Science and technology of nanotubes, nanowires and graphene

METHODS AND PROPERTIES

- Q Quantitative electron microscopy for research and industry
- R Laser and plasma processing for materials synthesis and diagnostics (XXVI): micro- and nano-applications in science and technology
- S Shape memory materials for smart systems III
- T Advanced hybrid materials: stakes and concepts

Visit regularly www.emrs-strasbourg.com for the most up-to-date meeting information.

E-MRS 2010 SPRING MEETING EXHIBITION

For meeting attendees, the E-MRS exhibition will offer the convenience of visiting with multiple vendors all under one roof. So, pick up some literature, enjoy a hands-on product demonstration or meet face-to-face with company representatives.

E-MRS SPRING 2009 EXHIBITORS

Following companies welcomed you at their booth:

• AJA	• NANOCHARM
• ALFA AESAR	• NANOTEC
• ANNEALSYS	• NEYCO
• BIO-LOGIC	• NT-MDT
• BRUKER AXS	• OEG
• CAMBRIDGE UNIVERSITY PRESS	• OMICRON
• CHEMAT TECHNOLOGY / PI-KEM LTD	• OPTOPHASE
• CSM INSTRUMENTS	• ORSAY PHYSICS
• DCA	• OXFORD UNIVERSITY PRESS
• EDP SCIENCES	• PANALYTICAL
• ELSEVIER	• PARK SYSTEMS
• ESF	• PLASMIONIQUE
• FHR	• Q-SENSE
• GOODFELLOW	• RAITH
• HORIBA SCIENTIFIC	• RSC PUBLISHING
• HYPERTECH	• SCHAEFER TECHNIQUES
• IMRE	• SCIENTEC
• INEL	• SENTECH
• IOP PUBLISHING	• SIGMA-ALDRICH
• KEMSTREAM	• SPECS
• KP TECHNOLOGY	• SPRINGER
• KRÜSS	• STAIB INSTRUMENTE
• KSV INSTRUMENTS	• STREM CHEMICALS
• KURT J. LESKER	• SURFACE
• LOT-ORIEL FRANCE	• VG SCIENTA
• LOVALITE	• WILEY
• MATECK	• WITEC
• MICRO MATERIALS	

Companies interested in exhibiting should contact

E-MRS Headquarters
BP.20
67037 Strasbourg cedex 2
France
Phone: +33 3 88 10 63 72
Fax: +33 3 88 10 63 43
Email: emrs@emrs-strasbourg.com

Future Meeting & Exhibit

2010 Fall Meeting

Warsaw – Poland
September 13 – 17, 2010

EVENT SPONSORSHIP

E-MRS Sponsorship can help you raise awareness of your company, promote brand image and visibility, publicize a new product or generate quality sales leads. Be sure to plan early for the best availability and exposure. All requests will be accepted on a first-come, first served basis.

Show Bags	Exclusive	600 EUR
------------------	------------------	----------------

Provide us with your company logo. We will print it on the conference bags with the E-MRS logo.

Badge Lanyards	Exclusive	500 EUR
-----------------------	------------------	----------------

Distributed to every attendee at registration desk, sponsor's name on this neck strap is in constant view. **(already attributed)**

Attendee Pens	Exclusive	400 EUR
----------------------	------------------	----------------

Supply us with 2,200 company pens. We will distribute these to all conference attendees in the conference pack as they register.

Sponsor banners	Exclusive	300 EUR
------------------------	------------------	----------------

A sponsor banner in the main entrance of the Congress Center will provide you a unique advertising opportunity to help raise awareness of your company.

Coffee Break	Exclusive	200 EUR
---------------------	------------------	----------------

Your company name will be posted in the coffee area of the concerned symposium

Poster session refreshment Break	Exclusive	200 EUR
---	------------------	----------------

Your company name will be posted in the poster area of the concerned symposium

ADVERTISING DEADLINE : MARCH 19th , 2010

ADVERTISING MATTER

Leaflets and various technical documentations can be distributed to the participants:

Option 1: Display on a table

***85 EUR**

free of charge if exhibitor

Option 2: Included in the conference pack

***660 EUR**

Your material has to reach us at least 2 weeks before starting of the Conference.

* E-MRS is a non-profit organization, not subject to VAT

Att **EMRS 2010 Spring Meeting *Conference pack* or *Display on a table***
Palais de la Musique et des Congrès - Congress Centre
Place de Bordeaux - Wacken
F 67082 Strasbourg cedex (France)

Express sending - Contact person : Mr. P. Vive: +33 (0)3 88 37 67 55

Bank: BANQUE POPULAIRE D'ALSACE
Address: Immeuble Le Concorde - 4 quai Kléber - BP1040 - F67001 Strasbourg cedex
Account: ASS. EMRS CONFERENCES
IBAN: FR76 1760 7000 0111 1913 8543 911
BIC (SWIFT): CCBPFRPPSTR

2010 E-MRS SPRING MEETING EXHIBITION APPLICATION & CONTRACT

Please complete this form and return it to
E-MRS - BP. 20 - 67037 Strasbourg Cedex 2, France
Fax: +33 (0)3 88 10 63 43 Email: emrs@emrs-strasbourg.com

We hereby apply for exhibit space at the 2010 E-MRS Spring Exhibit being held at the **Congress Center (Strasbourg, France), June 8 – 10, 2010**; agree to make payments at the rates listed on this Application for booths chosen; and agree to abide by all Rules governing the Exhibition.

2010 Spring Meeting

Technical Sessions

June 7 - 11

Exhibition

June 8 – 10

Installation

June 7 (14:00 – 18:00)

Dismantling

June 10 (16:00)

COMPANY INFORMATION

Complete this section as it should be published (please fill in or print clearly / the below reported information will be listed in the Final Program, dispatched to all participants)

Company Name _____

Street _____

P.O. Box _____ Zip _____

City _____ Country _____

Tel. _____ Fax _____

Company E-mail _____

Web address _____

Exhibited Material _____

CONTACTS

Exhibit Contact _____

Tel. _____ E-mail _____

Exhibit Contact Address (if different from above) _____

EXHIBITOR PROFILE

IMPORTANT!

Be sure to include a brief description (with logo in .jpg or .gif format) of your exhibit as you wish it to appear in print. The same profile will be available through internet: www.emrs-strasbourg.com

Description must be 100 words maximum

(E-MRS reserves the right to edit descriptions exceeding 100 words)

- Use 2009 Spring Exhibitor Profile
- Will provide a new Exhibitor Profile (send to emrs@emrs-strasbourg.com)

EXHIBIT SPACE

Please allocate space near _____

Please do not allocate space adjacent to the following possible exhibitors _____

In preferential order, please note the letters of symposia from the technical program whose attendees would most be interested in your equipments, products, software, publications and services. _____

For E-MRS Information only: Please list your key products to enter into an E-MRS database for referrals: _____

Please return this form to
E-MRS - BP. 20 - 67037 Strasbourg Cedex 2, France
Fax: +33 (0)3 88 10 63 43 Email: emrs@emrs-strasbourg.com

2010 E-MRS EXHIBITION SPACE BOOKING

Exhibition Hours

Tue. June 8	Wed. June 9	Thu. June 10
9:00 – 18:00	9:00 – 18:00	9:00 – 16:00

Contract price of the exhibition space:

<input type="checkbox"/>	Type 1: booth of 9 m² (3m wide x 3m deep) *1950 EUR including: <i>White or wood finish melamine wall – Flag-sign with the name of the exhibiting company – 2 tables: 1.54 x 0.70 m – 2 chairs – Rail equipped with 3 spotlights - Electricity supply – Blue carpeting - Guarding of the exhibition site by employees of the Congress Center</i>
<input type="checkbox"/>	Type 2: booth of 6 m² (3m wide x 2m deep) *1220 EUR including: <i>White or wood finish melamine wall – Flag-sign with the name of the exhibiting company – 2 tables: 1.54 x 0.70 m – 2 chairs – Rail equipped with 3 spotlights - Electricity supply – Blue carpeting - Guarding of the exhibition site by employees of the Congress Center</i>

* E-MRS is a non-profit organization, not subject to VAT (no VAT number)

For delivering the access cards to the conference site, please indicate the name and first name of the **demonstrator(s)** who will participate to this event (max. 2 persons):

PAYMENT INFORMATION

THE RESERVATION WILL ONLY BE RECORDED AFTER FULL PAYMENT

Check enclosed (payable to E-MRS)

Bank transfer

Bank: BANQUE POPULAIRE D'ALSACE

Address: Immeuble Le Concorde - 4 quai Kléber – BP1040 - F67001 Strasbourg cedex

Account: ASS. EMRS CONFERENCES

IBAN: FR76 1760 7000 0111 1913 8543 911

BIC (SWIFT): CCBPFRPPSTR

Credit Card

Carte Bleue

Visa

Eurocard/Mastercard

Card No. _____ Expiration Date _____

Card Holder's Signature _____

Card Security Code: _____ *(last three digits printed on the signature strip on the back of the card)*

Date

Signature & Stamp

Please return this form to

E-MRS - BP. 20 - 67037 Strasbourg Cedex 2, France
Fax: +33 (0)3 88 10 63 43 Email: emrs@emrs-strasbourg.com

RULES & REGULATIONS

1. LOCATION, DATES AND HOURS

The Exhibition will be held on: **Tuesday June 8**
Wednesday June 9
Thursday June 10

at the CONGRESS CENTRE
Palais de la Musique et des Congrès
Place de Bordeaux – Wacken
F-67082 Strasbourg cedex (France)

For more information about the Congress Centre: <http://www.strasbourgmeeting.com/>

Exhibition hours

Tue. June 8	Wed. June 9	Thu. June 10
9:00 – 18:00	9:00 – 18:00	9:00 – 17:00

Refreshment Break for meeting attendees and exhibitors will be held in the Exhibit Hall on Wednesday afternoon.

2. ARRANGEMENT OF EXHIBITS

E-MRS reserves the right to determine final placement of the Exhibitor. Exhibitors agree to arrange their exhibits so as not to obstruct the general view of nor hide other exhibits. The booth decoration must be realized with non-flammable or fireproofing materials. Exhibitors must use extreme caution when operating equipment which could cause eye damage, emit excessive radiation or in any way harm visitors in the exhibit area.

3. INSTALLATION AND DISMANTLING

One half day for setting-up the booth, **Monday June 7 from 14:00 to 18:00**. The arrangement of the booths have to be imperatively finished at this time, due to the constraints of the regular control done by the Safety Department of the Congress Center. The storage of the empty boxes has to be planned with the Congress Center.

All transportation costs, and any other costs related to exhibit setup not explicitly offered above by E-MRS, are to be paid by the Exhibitor.

Dismantling the booth: **Thursday June 10, starting 16:00**. Exhibitors are bound to deliver their booth in its initial state. Eventual repair costs will be invoiced to the exhibiting company.

4. MAINTENANCE OF EXHIBITS

The cleaning of the exhibition is included in the fees. Moreover, the guarding will be done by the employees of the Congress Center at no charge.

5. EXHIBITOR REGISTRATION

Exhibitor badges include admission to the Exhibit Hall and lunch boxes. Staff with exhibiting companies (max. 2 pers.) has the possibility to attend presentations in

the technical sessions. Exhibitors who are presenting a paper must register separately for the meeting.

Hotel reservation: a hotel reservation form is available on the E-MRS web site at <http://www.emrs-strasbourg.com>

6. CANCELLATIONS

In case of cancellation, 70% of the booth rental will be refunded.

7. INSURANCE

Exhibitors shall take out insurance to cover third party liability as well as liability towards E-MRS, and for all goods belonging to them or which have been entrusted to them. These insurance policies must provide for a waiver of claim against E-MRS, the Congress Centre, the City of Strasbourg and/or their insurers.

8. BOOTH SPECIFICATIONS

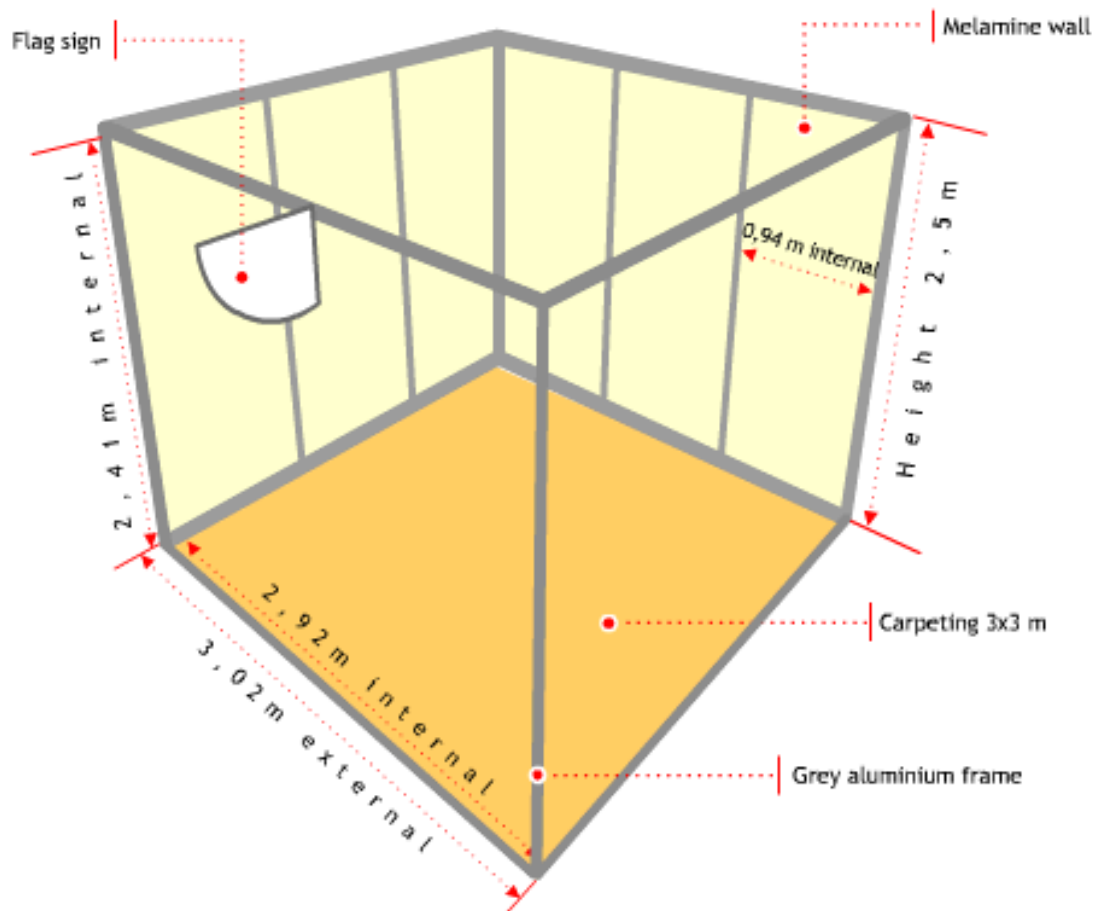

9. EXHIBITION FLOOR PLAN

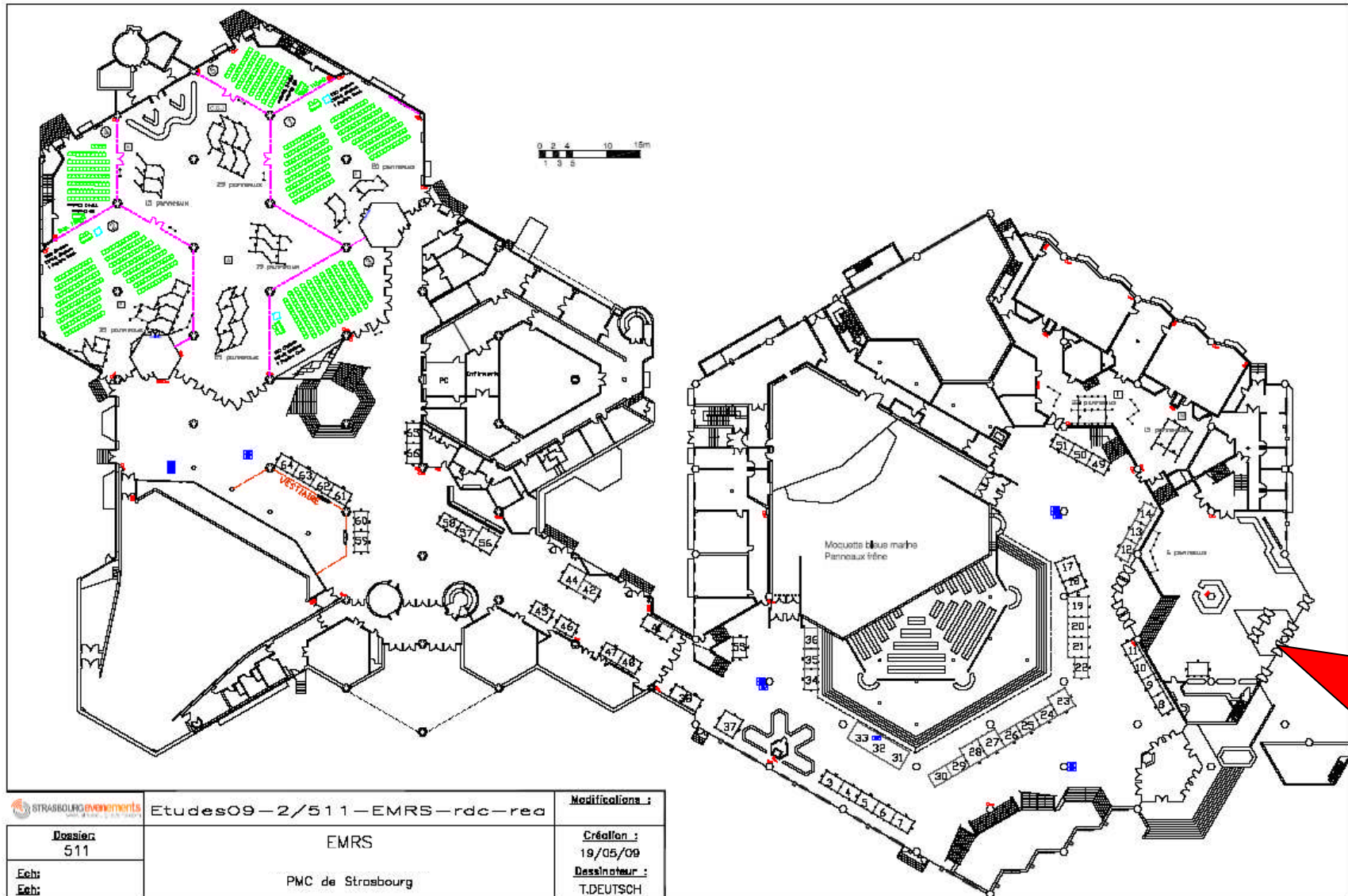

10. TRAVEL INFORMATION

AIR:

From Strasbourg/Entzheim Airport has regular flights to European cities. Direct train connexion from the airport to the Central Railway station, approx. 20 min. Return by train from the same station.

From Frankfurt Airport (Germany) direct Lufthansa buses to Strasbourg or ICE fast train within the airport to Offenburg and than local train to Strasbourg.

From Paris/Roissy Charles de Gaulle: within the airport direct fast trains TGV to Strasbourg (2:25 hours) or Air France flights.

From EuroAirport Basel/Mulhouse/Freiburg airport: bus to Basel station then train (1:25 hour)

TRAIN:

Rail Europe allows you to book all types of European rail passes and tickets online. Eurail passes, Euro passes, Single country passes, Point to Point tickets, Rail 'n Drive passes, Night trains, Special trains, High Speed trains, Eurostar, etc. Online train schedules are also available: www.raileurope.com

ROAD:

Highways connected to the French as well as the German networks.

The French freeway network to the west and to the north, consisting of the A4, A34, A31 and A32 freeways, permits easy access of Strasbourg from Paris, Amsterdam, Brussels, Luxembourg et Bonn via Metz and Sarrebruck. The south, the axis Strasbourg-Mulhouse and the A36 intersection of the A6 freeway of Beaune, opens routes in direction of Italy and Spain. The German freeway network permits access to Hamburg, Frankfurt, Basel, Geneva and Milan and is less than 15 minutes from Strasbourg via Kehl. Keep some change with you as some motorways require toll fees to be paid as you travel.

Parking at the Congress Center

- Public parking (500 car spaces)
- E-MRS Conference Participants parking: when arriving to the public parking, take the small street behind the Hotel Holiday Inn, close to a traffic light enter on the left side the yard.

TRAVEL WITHIN THE CITY

Use the Tram grid. If you are travelling by car you can leave your car at a Relay-Tram parking lots offer parking next to a tram station and access the city center within a few minutes. The Relay-Tram Parking Lots Set up along the tram lines, the Relay-Tram parking lots (P+R) offer the possibility to park your vehicle close to a tram station and travel downtown without worry of traffic or parking. In return for the price of parking for the day, all occupants of the vehicle receive a ticket permitting a round-trip by tram. For parking solutions www.parcus.com

To get to Palais de la Musique et des Congrès de Strasbourg by tram

Tram Line B (towards Hoenheim Gare) or Line E (towards Robertsau) and get off at either Tram Stop Lycée Kléber, which is within walking distance and just before the Palais de la Musique, or Tram Stop Wacken, which is just after the Palais de la Musique et des Congrès.

Taxi

The Taxicabs are present at the airport until about 23.00 (arrival of the last flight).